Vision Phantom

US$24,995 • Norfolk United States of America (USA) • New • 2024

Presented by

Phone: 1-954-926-5250

Nautical Ventures
50 SOUTH BRYAN RD.
FL 33004 DANIA BEACH
United States of America
(USA)

Nautical Ventures

7zea.com

Details

Make:	Vision
Model:	Phantom
Year:	2024
Condition:	New
Engine type:	
Length:	16 ft (4.88 m)
Beam:	6 ft (1.83 m)

Description

AVailable in Store: Palm Beach - HIN: QYTMN347F324

Vision Marine Phantom

Mercury ME 50HP

Hull Color - Orange

The Phantom is an incredibly recyclable boat manufactured from high-grade plastic (Polyethylene) – It's thick rotomolded plastic hull offers a very high impact-strength and a lifetime warranty. The lightweight hull is purposefully designed for electric propulsion and easy hauling. Its built on a self bailing platform that allows it bail out water automatically.

The Phantom is expertly designed with a specialized compartment at the rear, tailored to house your chosen propulsion package. This innovative feature highlights the vessel’s versatility, accommodating various propulsion systems to suit your specific needs.

We’re proud to showcase Vision Marine Technologies at all our Florida showrooms, including:

Ft. Lauderdale, Stuart, Palm Beach, Sarasota, and Tampa Bay.

Engine 1

- Mercury
- 50 ELPT 4S
- Outboard
- 50.00 HP
- 37.29 KW
- Gas/Petrol

Features

- HDPE Rotomold
- Fully recycled and recyclable
- Orange
- Top Speed of 7mph
- Bimini Top
- 16'6" LAO
- 7' Beam
- 8" Draft
- 800lbs

Disclaimer

The company offers the details of this vessel in good faith but cannot guarantee or warrant the accuracy of this information nor warrant the condition of the vessel. A buyer should instruct his agents, or his surveyors, to investigate such details as the buyer desires validated. This vessel is offered subject to prior sale, price change or withdrawal without notice.

Listing MLS by Yachtr.com

General information

Make:	Vision
Model:	Phantom
Year:	2024
Condition:	New
Engine type:	

Measurements

Length:	16 ft (4.88 m)
Beam:	6 ft (1.83 m)

Images

WWW.NAUTICALVENTURES.COM
BY ROAD KING TRAILERS

BY ROAD KING TRAILERS

50
MERCURY

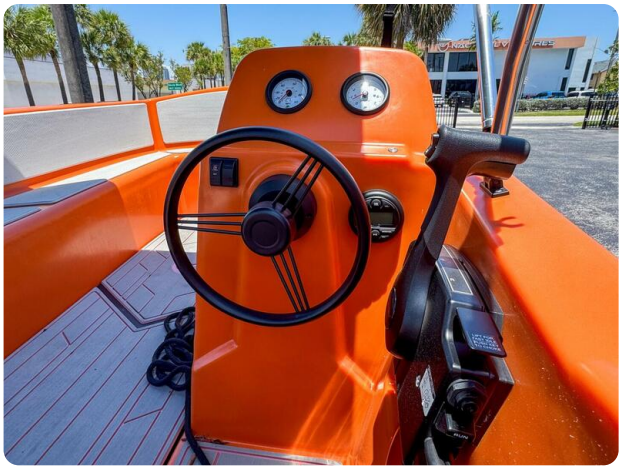

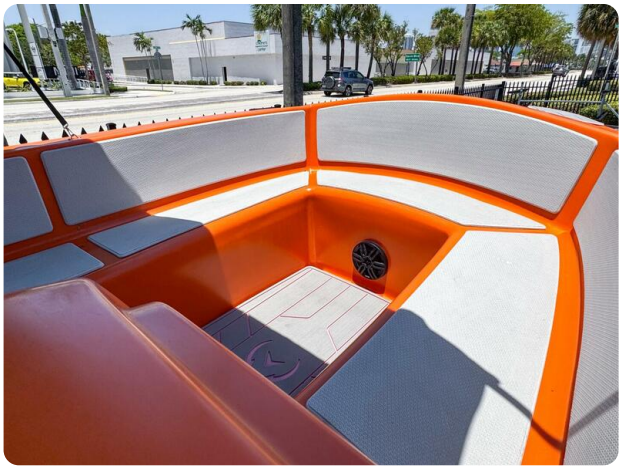

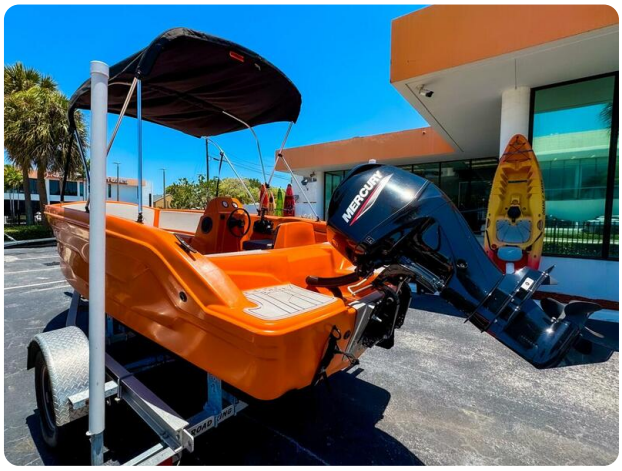
MERCURY

PHANTOM

Nautical Ventures
50 SOUTH BRYAN RD.
FL 33004 DANIA BEACH
United States of America (USA)
Phone: 1-954-926-5250
https://www.nauticalventures.com