







LAGOON 46

€820,000 • Portugal • Used • 2021

Presented by

Olivier Haroche
Phone: +34 637 510 716

Barcelona Yachting
Port Olimpic - Local 14
08005 Barcelona
Spain

Barcelona Yachting

7zea.com

Details

Make:	LAGOON
Model:	46
Year:	2021
Condition:	Used
Engine:	YANMAR 4JH57, 57 hp
Engine type:	
Fuel type:	Diesel
Length:	13.99 m (45.90 ft)
Beam:	7.96 m (26.12 ft)
Cabins:	0
Berths:	0

Description

FR
LAGOON 46 de 2021, version propriétaire + crew cabin. Full equip. Pavillon Portugais, prix TTC

Highfield C340 + Yamaha 25, plateforme hydraulique, clim, générateur, désalinisateur, lave linge, lave vaisselle, ice maket, panneaux solaires, 2 Digital Yacht 4G ConnectTV Satellite.

Visite sur RDV

Contact : https://linktr.ee/olivierharoche

EN

LAGOON 46 of 2021, owner's version + crew cabin. Fully equipped. Portuguese flag, price including taxes. Highfield C340 + Yamaha 25, hydraulic platform, air conditioning, generator, watermaker, washing machine, dishwasher, ice maker, solar panels, 2 Digital Yacht 4G ConnectTV Satellite.

Visit by appointment. Contact: https://linktr.ee/olivierharoche

ES

LAGOON 46 de 2021, versión del propietario + camarote para la tripulación. Totalmente equipado. Bandera portuguesa, precio con IVA incluido. Highfield C340 + Yamaha 25, plataforma hidráulica, aire acondicionado, generador, desalinizador, lavadora, lavavajillas, fabricador de hielo, paneles solares, 2 Digital Yacht 4G ConnectTV Satellite.

Visitas con cita previa.

General information

Make:	LAGOON
Model:	46
Year:	2021
Condition:	Used

Engine

Engine:	YANMAR 4JH57, 57 hp
Engine type:	
Fuel type:	Diesel

Measurements

Length:	13.99 m (45.90 ft)
Beam:	7.96 m (26.12 ft)
Deep:	1.35 m (4.43 ft)
Weight:	0 kg (0.00 lb)

Accommodation

Cabins:	0
Berths:	0

Images





















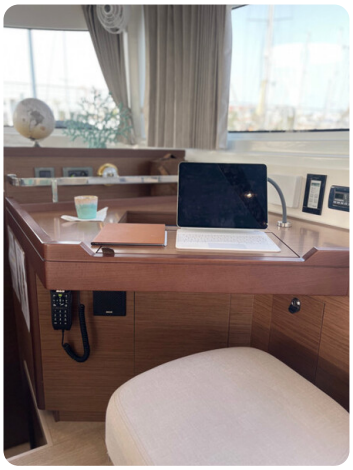



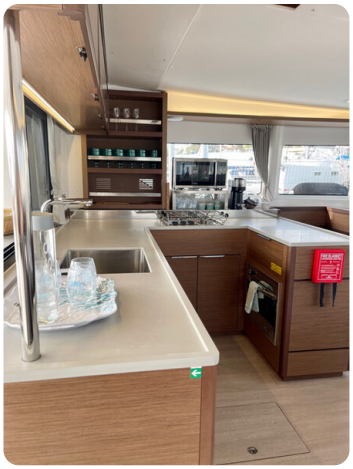





















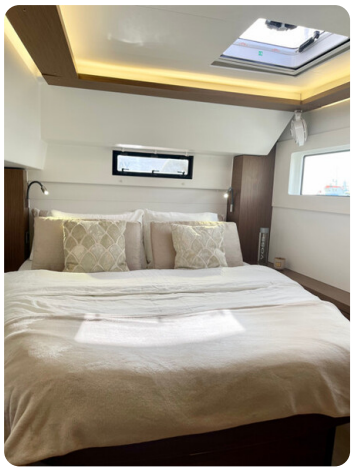









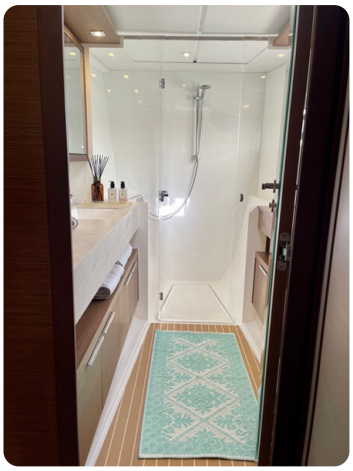












2en1




YANMAR



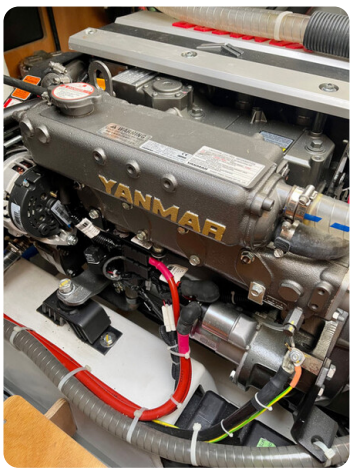
YANMAR


DOMETIC




LAGOON











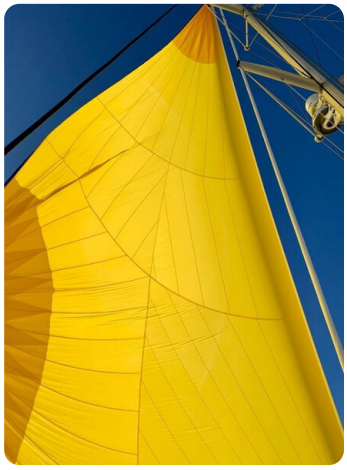











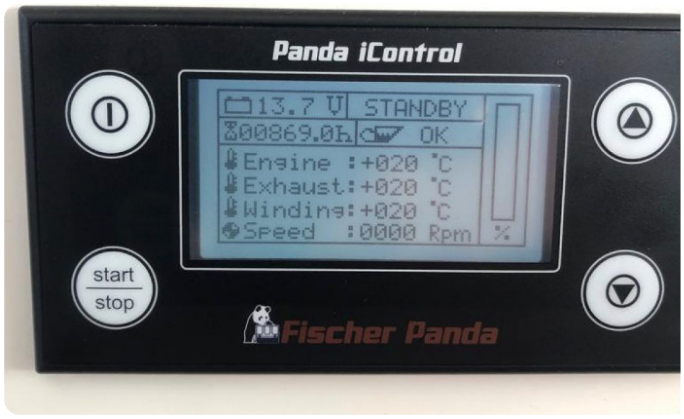
Panda iControl
13.7 V
STANDBY
00869.0h
OK
Engine :+020 °C
Exhaust:+020 °C
Winding:+020 °C
Speed :0000 Rpm
%
start
stop
Fischer Panda





Powered by 7zea.com

Barcelona Yachting
Port Olimpic - Local 14
08005 Barcelona
Spain
Phone: +34 637 510 716
https://www.barcelonayachting.com/





2026-11-25